

# REFOCUSSED

News from St Etheldreda's and St Luke's  
Churches in Hatfield—June 2021



**BISHOP'S  
HATFIELD**

INSIDE

Rev. Kathryn

Buster

Feast days  
this month

.....



**THE CHURCH  
OF ENGLAND**

# Parish of Bishop's Hatfield St Etheldreda with St Luke

## St Etheldreda's Church Service

**SUNDAY:** 9.30<sup>am</sup> Holy Communion

**WEDNESDAY:** 10<sup>am</sup> Holy Communion

**THURSDAY:** 7<sup>pm</sup> Holy Communion/Compline

## St Luke's Church Service

**SUNDAY:** 11.30<sup>am</sup> Holy Communion with Hymns

**St Luke's Church** is open on:

**Saturday & Sunday from 10am to 4pm**

For private prayer and contemplation

Please contact Fr Darren to book your Wedding or Baptism

t: 01707 256638 e: frdarren@yahoo.co.uk

Parish of Bishop's Hatfield St Etheldreda with St Luke : Registered Charity No.1152011

St Etheldreda's Church, Fore Street, Old Hatfield, Hertfordshire AL9 5AN

You can view all St Eth's services, in real time, or later at your leisure, online at:

[www.facebook.com/StEthHat/](http://www.facebook.com/StEthHat/)

Join us for Morning Prayers online each day at 7.30am and Compline at 9pm

## Editorial



Expand what's on

### Editor of Refocused

Mary Rathbone, Lay Reader

E: maryrathbone@icloud.com

M: 07910 902478

Find us on 

[www.stetheldreda.org](http://www.stetheldreda.org)

Refocused June 2021—Page 2

# What's on at Hatfield House

## EXCLUSIVE HOUSE & GARDEN EXPERIENCE

9 JUNE @ 11:00 AM - 4:00 PM

### PARK, WOODLAND WALKS & GARDEN OPEN

3 APRIL @ 10:30 AM - 26 SEPTEMBER @ 5PM

### TUDOR LEGACIES- MEET HENRY VIII, HIS WIVES & CHILDREN

3 May @ 11AM - 4PM

### BEEKEEPING EXPERIENCE

9 & 23 May @ 9:30 AM - 3PM

### HATFIELD HOUSE OPENING WEEKEND

3 JUNE @ 11AM - 30 AUGUST @ 5PM

### HOT AIR BALLOON RIDES

1 March— 31 October



**For more information on all events at Hatfield House**

[www.hatfield-house.co.uk/events](http://www.hatfield-house.co.uk/events) t: 01707 287010 e: [visitors@hatfield-house.co.uk](mailto:visitors@hatfield-house.co.uk)

By contrast, at St Eth's it is a cherry tree that provides the arboricultural interest for those entering and leaving by the north porch. In Britain cherries may not have the cultural status of oaks—Japan, of course, is the place where cherries are most revered and celebrated—but St Eth's cherry is nevertheless a very fine tree. Its considerable age and fissured bark lend it a venerable air, which is more than sufficient an attribute for me. Overall, it seems to have a rather quiet presence: that is until the spring, when a mass of white flowers calmly open, and it is suddenly transformed. It then comes overwhelmingly into its own, eloquently announcing its presence with a renewed, and youthful, flourish.

The poet A. E. Houseman famously described the cherry in full spring bloom as the 'loveliest of trees' – a description that is borne out by our St Eth's cherry. He further mused that the cherry 'stands about the woodland ride / wearing white for Easter-tide'. St Eth's cherry sumptuously clad in abundant white, and watching over the path to the church door, never fails to bring added joy to the Easter season. Houseman rightly concludes his musings by observing that life is too short to be missing out on the sight of cherry trees in bloom – or 'hung with snow' as he so imaginatively puts it. We are fortunate to have one on hand to see and appreciate; especially at Eastertide.

# KATHRYN

# BUSTER

CHRIS F

# MARY AND JO

St Alban

St Etheldreda

Peter & Paul feast day

Ember Days

# BENNIE



# Alice Coralie Glyn Homes Trust

We are a local Almshouse Charity with  
14 properties in  
Turmore Dale and Hyde Valley  
Welwyn Garden City

If you are over 60 and looking for accommodation,  
please contact our Managing Agents:

Welwyn Garden City Housing Association on:

**01707 390044**

We may be able to help

## AYERS FURNITURE SERVICES

*Furniture Repairs Undertaken*

- GLUE CHAIRS & TABLES
- SETTEE & CHAIR SEAT SPRINGS REPLACED
- RESTORE SECOND HAND & ANTIQUE FURNITURE
- HEAT MARKS REMOVED
- POLISHING & LEATHER RESTORATION

Please contact Barry Ayers on  
t:01707 261317  
m:07768 848604

VisitingAngels.  
QUALITY AT HOME CARE



### Exceptional home care visits from exceptional carers

Most people in need of care would prefer to stay in their own home. Our home care visiting service is tailored to suit your loved one's needs. We can help them retain their independence and stay connected to friends, relatives and pets. We provide companionship, social and personal care, post hospital, specialist, palliative and end of life care.

Find out more about how a Visiting Angel can help

**Call: 01707 585 888**

[www.visiting-angels.co.uk/southherts](http://www.visiting-angels.co.uk/southherts)

Find us on 



### Try your local Church Printer

## STEPS

St Etheldreda's  
Printing Service

Newsletters  
Booklets  
Posters  
Flyers  
Business Cards  
Stationery

Your printing could be ready within days  
or even hours - *if really necessary!*

E: [mikeberwick@ntlworld.com](mailto:mikeberwick@ntlworld.com)

M: 07973 469849



RMArchitects 

### Richard Morton Architects

Have now moved to

The Estate Yard,  
Haffeld House, AL95NF

07979906330

[richard@rm-architects.com](mailto:richard@rm-architects.com)

Website [www.rm-architects.com](http://www.rm-architects.com)

RESIDENTIAL  
HISTORIC BUILDINGS  
HOUSING FOR OLDER PEOPLE  
COMMERCIAL

# WELCOME TO OUR NEW BUSINESS ADVERTISERS:

LIFELINE COMMUNITY ALARM SERVICE—BACK PAGE

ABSOLUTE ACCOUNTANTS—ON PAGE 11

24K CAR WASH SERVICES—ON PAGE 10

SPARKS COMMUNITY CAFÉ—ON PAGE 10

## STABLE YARD SHOPS

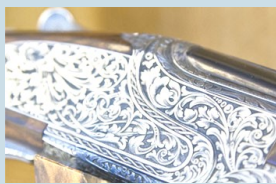

CARL RUSSELL:  
GUNMAKERS

HERITAGE



SLUMBERING

POTS OF ART



FIONA RAE:  
GOLDSMITH

BRIDES



HOUND

THE  
HAIR OF THE DOG

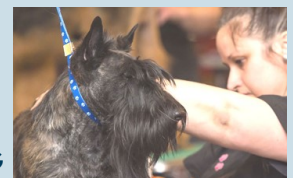
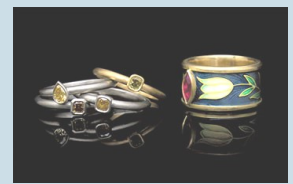

Find us on 

[www.stetheldreda.org](http://www.stetheldreda.org)

Refocused June 2021—Page 9

An extensive range of new and used shotguns, good quality country clothing, best leather goods and shooting accessories as well as gun workshop.

Stable Yard, Hatfield Park  
Email: [info@carlrussellandco.com](mailto:info@carlrussellandco.com)

Garden construction | Water Features | Turfing  
Pergolas | Topiary Decking | Tree Surgery  
Patios | Driveways | Fencing | Brickwork  
Also other garden services as required

01438 211848 / 077877 62822

[www.rallisonlandscapes.co.uk](http://www.rallisonlandscapes.co.uk)

PREMIUM MOBILE CAR  
WASH AT THE COMFORT  
OF YOUR OWN HOME



- Exterior clean: from £10 to £45
- Interior valets: from £20 to £45
- Exterior valets require outdoor tap
- Interior valets require power supply
- Bespoke requests welcomed

m: 07909 222744  
e: [Jason.pears@hotmail.com](mailto:Jason.pears@hotmail.com)

**Morna Rees**  
MSSch MBChA

**Chiropodist**

HPC registered  
No: CH25238

Visiting practice

Mobile: 07971662189  
Home: 01707 321036



Care visits at  
home—we care  
passionately

For many people the questions about care don't arise until suddenly, there is a need. Why not call and talk to one of our friendly professionals at:

01707 263 723  
[WelwynandHatfield@bluebirdcare.co.uk](mailto:WelwynandHatfield@bluebirdcare.co.uk)  
[bluebirdcare.co.uk](http://bluebirdcare.co.uk)  
[/welwyn-hatfield](http://welwyn-hatfield)  
We are independently regulated



Walking  
Boarding  
House sitting  
Feeding services  
For your much loved pets!

Licence Number: WK122704 /2021  
A friendly, reliable, passionate  
& professional pet care service  
Charlotte McHugh | 07740 425 962

**McScruffies**

**GJ Locksmiths**

Master Locksmiths  
Security Engineers



9 The Broadway, Old Hatfield

07774 866333 / 01707 515510  
[www.gjlocksmithshatfield.co.uk](http://www.gjlocksmithshatfield.co.uk)  
Shop open 9am-12noon, Mon—Sat  
Fitting Service 12-6pm

WOULD YOU LIKE TO  
ADVERTISE YOUR BUSINESS IN  
THIS SPACE  
FOR £125 PA.?

CONTACT: LYNN BISH—  
[LYFRAN@HOTMAIL.CO.UK](mailto:LYFRAN@HOTMAIL.CO.UK)

**Neil Tagg**  
Electrician

30 years trading

8 Hill End Lane  
St Albans, Herts AL4 0TY  
Tel 07973 757342

**JUST FEET**

**Mobile Foot Health Professional**

Nail-cutting. Hard Skin/Calluses  
Corns. Thickened nails. Verruca.  
Split Heels. Athletes foot.

Contact: **Deborah McLoughlin**

MCFHP MAFHP  
Tel: 07973 872967

[d.a.mcloughlin@btopenworld.com](mailto:d.a.mcloughlin@btopenworld.com)



**Why Reflexology?**

Relaxing your body and mind.  
Your feet mirror your general health.  
Reflexology reduces stress and anxiety,  
increases energy, improves circulation,  
helps healing process and is  
**so, so relaxing.**

A treatment can be in your own home.

Call Tom on 07785 376 144

We thank all the advertised businesses for their support, but the inclusion of their advertisements does not constitute recommendation of any goods or services.

Contact: **Lynn Bish—lyfran@hotmail.co.uk** if you would like to advertise here.

Contact [bhteamoffice@gmail.com](mailto:bhteamoffice@gmail.com) if you would like to receive Refocused by email.

**We're open, and here to help!**

Contact us today for a safe, in person valuation or a market appraisal virtually.

HERE TO GET *you* THERE SAFELY

Tel: 01707 271450

COUNTRY PROPERTIES

# PDG Design Construct—Paul Grigg

General Gardener—Landscaping—Fencing  
Garden advice—Fruit tree pruning  
Free quotes and estimates:

m: 07500 934083 t: 01707 269966  
e: pdgdesignconstruct@gmail.com  
www.pdgdesignconstruct.co.uk

**Absolute Accountants**



**Helping You Succeed**

- Dealing with limited companies, sole traders & partnerships
- Help with the covid-19 business support available
- Services tailored to meet your needs

Contact us today for a free, no-obligation consultation:  
**01707 471197**  
enquiries@absolute-accountants.co.uk

"We're a friendly team of locally-based Chartered Accountants with over 30 years' combined experience. We want to help your business succeed!"  
Letitia & Paul Hutt  
www.absolute-accountants.co.uk

ICAEW CHARTERED ACCOUNTANTS

**SPARKS Community Cafe & HUB**

Serving a range of delicious cakes, hot meals and drinks, we are open from 9.30am every day

Sparks is open to everyone and is a 'Pay what you can' café, which supports the work of our charity Resolve.

We look forward to seeing you soon!  
@SparksCommunityCafe @ResolveCharity

Here's how your donation can help

£10 – a home-cooked meal, breakfast and a bed for 1 night at Resolve's Night Shelter  
£5 – will provide a home-cooked meal for someone who may be unable to afford it.

Queensway House Queensway Hatfield Town Centre, Hatfield AL10 0LW England

**MEDALS WANTED**

Local collector and researcher pays highest prices for all medals; civil or military, groups or single items.



Also buying other militaria, and civil aviation items.

t: 01438-811657

**Yoga**  
Suitable for all including beginners



Tuesday 10.30 am and Thursday 7.00 pm

Birchwood Leisure Centre, Longmead, Hatfield, AL10 0AN

www.carolstevensyoga.co.uk  
07708464776  
carol@carolstevensyoga.co.uk

*John Spinks*  
PAINTER & DECORATOR

Internal / Exterior  
Dulux Network Member  
Speciality Wallpaper Hanging  
50 years trading  
City & Guilds Advanced in Arts and crafts  
Tel: 01707 266118

**Comfysoleschiropody from Gill Buszmann BSc (hons)**

MChS HCPC registered Podiatrist

27 The High Street, Welwyn AL69 EE - disabled access available

Home Visits available by arrangement.

Nail Cutting, Hard Skin/Callouses/Corns Verruca, Athletes foot, Split Heels, Insole therapy. Nail Surgery Diabetic foot checks

Call 07775 952310 / 01707 894900

**WELWYN GARDEN ALARMS LTD**



Intruder Alarms  
Fire Alarms  
Access Control  
CCTV  
Automated Gates  
Integrated Systems

01707 266306  
admin@welwyngardenalarms.co.uk  
www.welwyngardenalarms.co.uk

**The Hair of the Dog**  
Professional Dog Grooming  
Stable Yard, Hatfield House

Puppy Grooms  
Full Grooms  
Bath and Dry  
Hand Stripping  
Scissor Cut  
Breed Styling  
Nail Cutting  
Micro Chipping



t: 01707 707450  
m: 07825 287506

Facebook: The Hair of the Dog

We welcome all contributions to Refocused, but please note that we cannot republish copyright material from elsewhere unless we have permission to do so.

Views expressed in this magazine are those of contributors and are not necessarily endorsed by the Ministers, Churchwardens, Parochial Church Council or Editorial Team of the Parish of St Etheldreda with St Luke.

Please contact—[maryrathbone@icloud.com](mailto:maryrathbone@icloud.com) if you have any editorial contributions.

# LifeLine

## Community Alarm Service

“ Helping people live independently so they can stay in their own home for longer; happy, safe and in control



The Lifeline service is open to everyone - of all ages - that would like to feel safe, protected & independent in their own home

### Get in touch

Contact the control centre on **01707 357 696** and request a **LifeLine application form**.

For more information, visit our website: [www.welhat.gov.uk/housing/lifeline](http://www.welhat.gov.uk/housing/lifeline)

Lifeline is a service provided by Welwyn Hatfield Borough Council.

- 24/7 365 day emergency response service
- Average 12 minute response time
- Regular monitoring visits
- Locally based control centre
- Free installation & competitive weekly charge
- Immediate action
- Holiday packages available

# KINGS

SALES LETTINGS MANAGEMENT

A local family-run business built on integrity and trust

01707 268 100  
info@kingsestateagent.co.uk  
kingsestateagent.co.uk

## CONTACTS

Father Darren Collins, Team Rector

Tel: 01707 256 638

Email: [frdarren@yahoo.co.uk](mailto:frdarren@yahoo.co.uk)

Refocused Editor: [maryrathbone@icloud.com](mailto:maryrathbone@icloud.com)

Parish Team Office

Open Saturdays: 9am – 10am

12 Fore Street

Old Hatfield

Hertfordshire AL9 5AN

Tel: 01707 260 800

Email: [bhteamoffice@gmail.com](mailto:bhteamoffice@gmail.com)



JJ.  
**BURGESS**  
& Sons

Independent Family Funeral Directors since 1839

A Local Family Business  
*since 1700*

We offer a 24-hour telephone service, please do not hesitate to contact us on 01707 262122 immediately after a death has occurred.

Alfred House, 20 The Common, Hatfield,  
Hertfordshire, AL10 0ND

